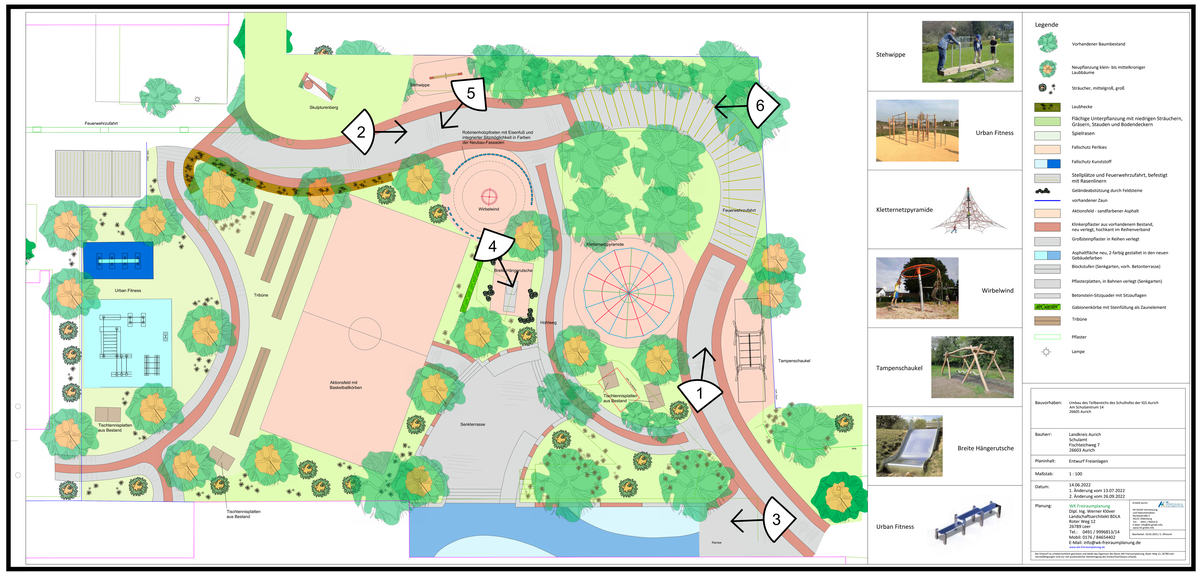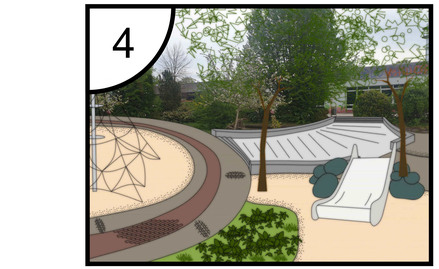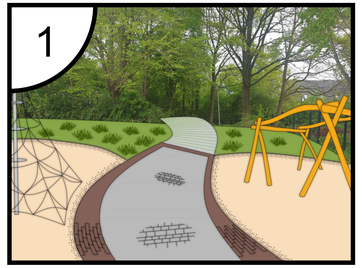# Umgestaltung Schulhof IGS Aurich